# Compétences de recherche

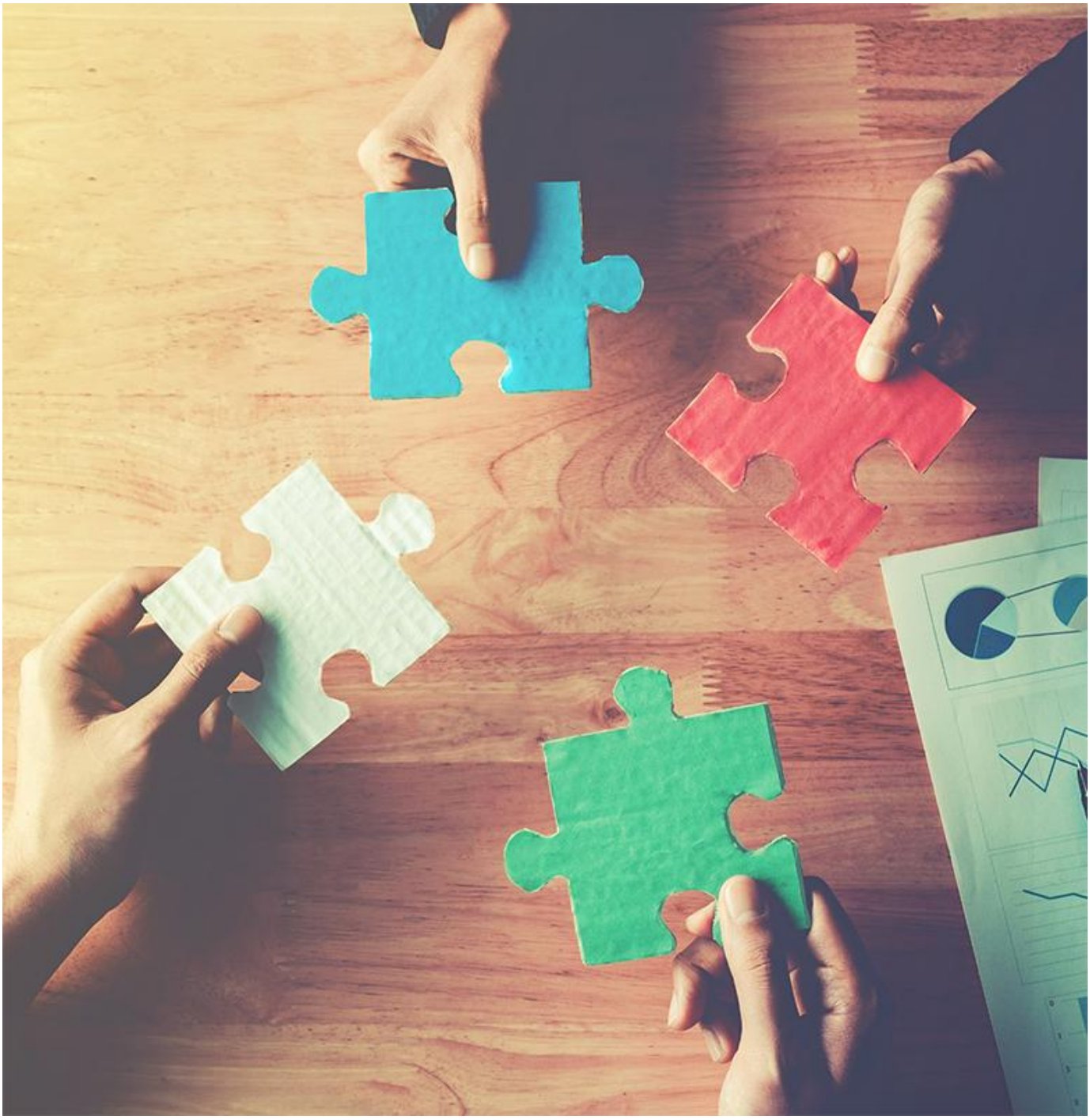

## Zoom on …

## Structuration et organisation

## Thématiques et disciplines